



Women's Law Center *of Maryland*

DIRECT SERVICES

EDUCATION

ADVOCACY

LITIGATION

JUDICIAL SELECTIONS

LEGISLATIVE ACTION



JUSTICE
FAIRNESS
EQUALITY

*Protecting legal rights and
working for systemic change*

2014 ANNUAL REPORT

July 2013 - June 2014

The Women's Law Center of Maryland, Inc.
305 West Chesapeake Avenue, Suite 201
Towson, Maryland 21204
(410) 321-8761
www.wlcmd.org

OFFICERS & BOARD

President

Ginger Robinson

Vice President

Kelly Powers

Treasurer

Gina Snee

Past President

Leigh Goodmark

At Large Board Members

Ellen Cobb

Sandy Daniels

Susan Elgin

Dorcas Gilmore

Heather Harris

Margaret Johnson

Barrett King

Deepti Kulkarni

Rachel Martin

Michele McDonald

Rebecca Salsbury

Reena Shah

Jennifer Squillario

Marla Zide

STAFF

Executive Director

L. Tracy Brown

Chief Operating Officer

Jessica Morgan

Legal Director

Laure Ruth

Development Director

Michele May

Administrative Assistant

Jan Arado

Data Entry Clerk

Donna Pasko

Employment Law Hotline

Mary Keating, *Project Director*

Multi-Ethnic Domestic Violence Project

Suzanne Bailey, *Project Director*

Maria Gomez, *Legal Advocate*

Protection Order Advocacy and Representation Project

Robert Carozzi, *Staff Attorney*

Ellie Dayhoff-Brannigan, *Staff Attorney*

Ellen Hare, *Senior Attorney*

D. Crystal Mack, *Legal Advocate*

Katharine Zang, *Legal Advocate*

Trafficking Victims Post-Conviction Advocacy Project

Jessica Emerson, *Equal Justice Works Fellow*



Women's Law Center *of Maryland*

As a leading advocate for justice and fairness for women, the Women's Law Center of Maryland, Inc. advocates for the protection and expansion of women's legal rights by providing legal assistance to individuals and strategic initiatives to achieve systemic change. Founded in 1971 as a 501 (c)(3) nonprofit membership organization, the Women's Law Center works to protect the safety, stability and rights of a vulnerable population of predominately low-income women and their families. Legal representation and education projects equip women with resources to address critical issues involving domestic violence law, domestic violence immigration law, family law, employment law and human trafficking. Using experience gained from work with clients as well as through research and policy analysis, the Women's Law Center compiles first-hand knowledge and facts to inform its advocacy initiatives and other projects that advance equal rights for all Marylanders.

For more information, visit our website at www.wlcmd.org,

Like us on Facebook or follow us on Twitter @wlcmd.



Our Vision is a legal system that provides justice and fairness for women.

The Mission of the Women's Law Center of Maryland is to serve as a leading voice for justice and fairness for women by advocating for the protection and expansion of women's legal rights through legal assistance to individuals and strategic initiatives to achieve system change.

DIRECT LEGAL SERVICES

Providing access to justice to women and children in need

The Women's Law Center's family law projects offer individuals free legal representation that is critical to achieving a successful outcome in court. Attorneys help clients gain safety, maintain custody of their children and establish independence from an abusive partner, regardless of their ability to pay. The Women's Law Center continually experiences great demand for its legal services, particularly domestic violence representation projects. All family law projects are administered through the Women's Law Center's Bruce A. Kaufman Center for Family Law.

PROTECTION ORDER ADVOCACY AND REPRESENTATION PROJECT (POARP)

- ***640 victims of domestic violence received legal services***

POARP provides free attorneys to victims of domestic violence seeking protective orders in the circuit courts in Baltimore City, Baltimore County and Carroll County as well as the District Courts for Baltimore County and Carroll County. POARP offices are conveniently located at the courthouses where petitions for protective orders are filed. This project is funded through the Administrative Office of the Courts, the Maryland Legal Services Corporation, the Governor's Office of Crime Control and Prevention in MD and United Way of Central Maryland.

JUDICARE PROJECT

- ***55 low income litigants received representation in family law matters***
- ***1,469 hours of legal services provided at a reduced rate***

Through this program, the Women's Law Center screens cases and places clients with experienced attorneys who provide their services for free to clients. The attorneys involved in this project agree to be paid a significantly reduced fee by the Women's Law Center to represent clients and to continue their services for the duration of the case, even if the payment cap is exceeded. When possible, additional cases that qualify for the project are placed with pro bono attorneys to stretch the funds allocated to the project in order to serve more vulnerable families. This project is funded by the Maryland Legal Services Corporation.

LIMITED SCOPE PROJECT

- ***31 individuals received services in family law cases***

The Limited Scope Representation Project provides services in family law cases using an innovative limited scope representation model to increase access to resources.

MULTI-ETHNIC DOMESTIC VIOLENCE PROJECT (MEDOVI)

- ***90 foreign-born domestic violence victims received representation regarding immigration issues***
- ***46 clients had at least one immigration status application approved***

MEDOVI is a state-wide program that caters to the special, and often complicated, needs of foreign-born victims of domestic violence. To better serve this community, MEDOVI employs a Spanish-speaking Legal Advocate to expand services and outreach in the Hispanic community. Free interpreter services are available for those who do not speak English or Spanish. Support for this program is provided by Victims of Crime Act funds and Violence Against Women Act funds administered by the Governor's Office of Crime Control and Prevention in Maryland, United Way of Central Maryland, the Administrative Office of the Courts and the Maryland Legal Services Corporation.

TRAFFICKING VICTIMS POST-CONVICTION ADVOCACY PROJECT (TVPCAP)

- ***21 survivors of human trafficking received legal services***

TVPCAP provides legal representation to survivors of sex trafficking who have been convicted of prostitution offenses in Maryland. In 2011, the Maryland legislature passed a law allowing survivors of sex trafficking to "vacate" their prostitution convictions. The vacate order overrules or makes void the criminal conviction. It acknowledges that the conviction was not justified because the person convicted of prostitution was forced or coerced into the behavior. The Women's Law Center works with survivors to help vacate these convictions, thereby ensuring that they will no longer be prevented from moving forward with their lives because of convictions stemming from acts they were forced to commit.

EDUCATION

Empowering women with access to reliable information about their rights

Access to reliable information is a powerful factor in attaining equality for women. The Women's Law Center educates women through a diverse selection of publications and one-on-one attorney consultations through three legal information hotlines. These resources equip callers with accurate information to enable them to make effective decisions and more successfully use the law to defend their rights. All family law projects are administered through the Women's Law Center's Bruce A. Kaufman Center for Family Law.

HOTLINES

FAMILY LAW HOTLINE

6,612 individuals received information and advice about family law issues

LEGAL FORMS HOTLINE

1,544 callers received assistance completing family law forms

EMPLOYMENT LAW HOTLINE

339 callers received information and advice about employment law issues

INFORMATION AND REFERRAL

1,522 individuals received information and referral services

PUBLICATIONS

Hard copies of our publications were distributed by the Women's Law Center and its partners while countless additional copies were downloaded from our website.



IMPACT

- 100% of POARP and MEDOVI clients were pleased with the services
- 91% of POARP clients felt safer since receiving services
- 71% of POARP clients reported not being threatened or hurt after receiving services
- 70% of POARP and MEDOVI clients would not have had a lawyer without the programs



"Since I found the Women's Law Center, I'm doing so much better. I'm in school, I feel secure, I feel like I belong here. I have my rights."

Katy

RESEARCH, POLICY ANALYSIS, LEGAL REFORM & ADVOCACY

Working for systemic change

The Women's Law Center actively monitors the state's legal and legislative landscape to promote equality. Research and policy analysis findings are disseminated to educate advocates, policy-makers and litigants. This work, as well as experience gained from clients and participation in coalition efforts, determines the course of action for our legal reform projects. Amicus briefs are filed to help appellate courts understand the impact of key cases on the legal rights of women. Judicial selections interviews are conducted to ensure an impartial judicial system. Our work, multiplied by the grassroots support of our members and friends in the community, makes a true impact on issues that affect women in Maryland.

LEGISLATIVE ADVOCACY

*90 bills monitored; positions taken on 65 bills
Testimony given before legislative committees on 28 bills
17 legislative alerts sent pertaining to 35 bills*

JUDICIAL SELECTIONS

69 judicial selections interviews conducted and/or recommendations submitted regarding judicial vacancies to promote a legal system free of gender bias

PARTNERSHIPS

17 memberships in coalitions or committees offering active input regarding policy issues affecting women

ORGANIZATIONAL ACCOMPLISHMENTS



- Launched Trafficking Victims Post-Conviction Advocacy Project to provide legal services to human trafficking survivors seeking to have prostitution convictions vacated.
- Created new organizational brochure and cards promoting our services and providing general information to be distributed to referring organizations.
- Launched new website, providing a more user-friendly accessibility for those in need.

“Forty years ago when the Women’s Law Center was founded, there were no laws about domestic violence. The Women’s Law Center has helped to fill in that legal landscape.”

Leigh Goodmark, Past President

EVENTS

From our beginnings as a grassroots organization, members have been the core of the Women's Law Center. Our members challenge us and enable us to evolve with the changing times to make the most difference in the lives of Maryland's women and children. In turn, the Women's Law Center continually works to provide opportunities to keep members informed, involved and engaged. This year, the Women's Law Center offered members and supporters fun and thought-provoking ways to connect with the organization's mission and network with others who are committed to women's legal rights.

WINE & CHOCOLATE

APRIL 12, 2014

The 8th Annual Wine & Chocolate proved to be another delicious event. Guests enjoyed fabulous chocolate treats donated by Baltimore's best local businesses which were paired with fine wines.



photos: Chris Stevens

RESTAURANT NIGHT SHISO TAVERN

Friends and supporters of the Women's Law Center gathered at Shiso Tavern in Canton to enjoy delicious food while supporting a good cause. Special Thanks to the staff of Shiso Tavern for making this evening fabulous.

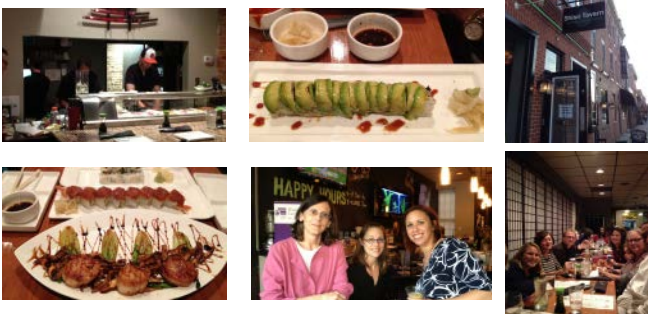

FEMINIST DISCUSSION: REPRODUCTIVE JUSTICE

The Women's Law Center joined the University of Baltimore School of Law's Center for Applied Feminism to co-host an informative and interactive workshop to discuss the reproductive justice movement. Attendees had the opportunity to engage in an enthusiastic dialogue considering the relationship between feminism and health across multiple dimensions.



photos: Jim Burger

ANNUAL MEETING & AWARDS CEREMONY NOVEMBER 6, 2013

Each year, the Women's Law Center honors community leaders who have made significant contributions to protect and expand the legal rights of women. This year's award recipients not only dedicate themselves every day to this mission, but have made history doing so.

Dorothy Beatty Memorial Award
Chief Judge Mary Ellen Barbera

Rosalyn B. Bell Award
**Marylanders for Marriage
Equality**

Access to Justice Award
Dorothy Lennig



CHIEF JUDGE MARY ELLEN BARBERA

The Honorable Mary Ellen Barbera was appointed Chief Judge of the Court of Appeals of Maryland in July, making her the first woman to lead Maryland's court system. Chief Judge Barbera's impressive background demonstrates a consistent and passionate commitment to fair, accessible justice for all. Chief Judge Barbera began her career as a Baltimore City school teacher, attending the University of Maryland School of Law in the evenings. After graduating, she continued her public service with a position in the Office of the Attorney General and a subsequent job with the Office of Governor Parris N. Glendening. She was appointed to the Court of Special Appeals in 2002 and elevated to the Court of Appeals in 2008. Her historical appointment as the Chief Judge of the Court of Appeals is an inspiring achievement.

DOROTHY LENNIG

Dorothy J. Lennig is celebrating her 25th anniversary of employment at the House of Ruth. Ms. Lennig's dedication to the issue of intimate partner violence has had a significant impact on the domestic violence landscape. During the past 25 years, there is not a single major legislative or policy effort that has not benefitted from Ms. Lennig's leadership. The impact of her advocacy is exponential, with countless victims experiencing a more effective and coordinated response from the legal system and the community. Ms. Lennig's advocacy on behalf of victims began as an attorney at the House of Ruth Domestic Violence Legal Clinic in 1988. She became the Director of the Clinic in 1994. Through the Legal Clinic, thousands of victims have received professional legal services that have helped them stay safe, restored their dignity and even saved their lives.

MARYLANDERS FOR MARRIAGE EQUALITY

Maryland made history by passing same-sex marriage and Marylanders for Marriage Equality was the driving force that made this significant milestone a reality. Marylanders for Marriage Equality is a coalition with a mission to focus and coordinate all marriage-equality efforts in Maryland. The organization worked to secure the passage of the Civil Marriage Protection Act during the 2012 legislative session and to defend the law on the ballot on November 6, 2012. The coalition was comprised of 224 organizations and was overseen by an effective Board that included legislators and representatives from the Human Rights Campaign, SEIU, ACLU-Maryland, Equality Maryland and Governor O'Malley's office. The groundbreaking and historical success of the initiative would not have been possible without the leadership of Marylanders for Marriage Equality.

ANNUAL MEETING & AWARDS CEREMONY
NOVEMBER 6, 2013



FINANCIALS

July 1, 2013 - June 30, 2014

STATEMENT OF ACTIVITIES

The Women's Law Center of Maryland, Inc. Statement of Activities and
Change in Net Assets for the Year Ended on June 30, 2014

Income

Grants	\$674,767
Contributions	\$193,279
Annual Meeting	\$33,950
Contract Income	\$5,775
Donated Services & Facilities	\$74,198
Membership Dues	\$9,935
Interest Income	\$469
Other Income	\$2,637
TOTAL	\$995,010

FY 2014 Income

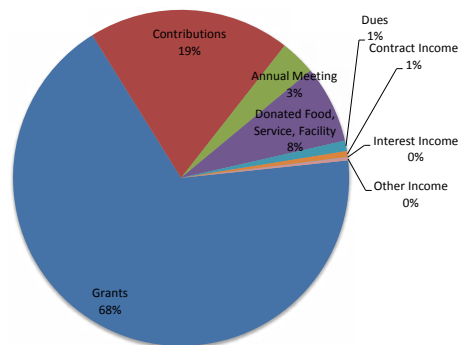

Expenses

Program Services	\$886,385
Management & General	\$121,850
Fundraising	\$84,943
TOTAL	\$955,467

FY 2014 Expenses

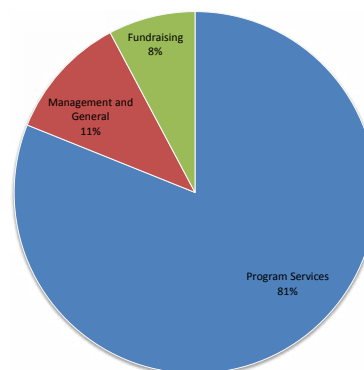

Change in Net Assets

Change in Net Assets	(\$98,168)
Net Assets at Beginning of Year	\$1,053,635
Net Assets at End of Year	\$1,093,178

ASSETS

Current Assets

Cash and Cash Equivalents	\$846,158
Grants Receivable	\$277,293
Contributions Receivable	\$0
Prepaid Expenses	\$8,389
Total Current Assets	\$1,131,840

Property and Equipment	\$5,619
Security Deposit	\$1,157
Website Development	\$3,421

TOTAL ASSETS \$1,142,037

LIABILITIES AND NET ASSETS

Current Liabilities

Accounts Payable	\$0
Accrued Payroll Expenses	\$43,182
Refundable Advance	\$143,388
Total Current Liabilities	\$186,570

Net Assets

Unrestricted, Undesignated	\$747,965
Unrestricted, Board Designated	\$28,023
Temporarily Restricted	\$179,479
Total Net Assets	\$955,467

TOTAL LIABILITIES & NET ASSETS \$1,142,037

WOMEN'S LAW CENTER SUPPORTERS

We recognize and thank the following donors who supported the Women's Law Center in FY 14 (July 1, 2013-June 30, 2104) through membership, contributions, in-kind donations, workplace giving, grants, and event sponsorships.

Legacy Circle (\$5,000 & above)

Angelos, Peter
DLA Piper
Elgin, Susan
David & Barbara B.
Hirschhorn Foundation
Kaufman, Arlene
Venable Foundation

Visionary Society (\$2,500-\$4,999)

Dugan, Babij & Tolley, Inc.
Goodmark, Leigh
John J. Leidy Foundation
Marginsoft
Powers, Kelly
The John P. Strubing
Foundation

Benefactor Circle (\$1,000-\$2,499)

Lois and Irving Blum
Foundation
Gallagher, Evelius & Jones,
LLP
Gilmore, Dorcas
Hoffman, Ann
Kaufman, Ries & Elgin, P.A.
McDonald, Michele
Messina, Bonnie
Taler, Gustava
Tydings & Rosenberg LLP
Zide, Marla

Advocacy Circle (\$500-\$999)

Barclay, Linda
Brown, L. Tracy
Citron, Danielle
Daniels, Sandra
Fogel, Jo Benson
Gold, Sally

Harris, Heather
Hendler, Lee Meyerhoff
Hochheimer, Brian and
Ms. Marjorie Wax
Hofmann, Daria
Kerr McDonald
Kolar, Kathryn Sullivan
Krumholz, Francine
Lay, Christine
McDonald, Kathleen
Merkle, Paula Krahn
Moya, Rita and Steven
Robinson, Ginger
Salsbury, Rebecca
Shiso Tavern
Steedman, Tracy

Liberty Club (\$250-\$499)

Azrael, Mimi
Cahill, Kathleen
Carter, Toi
Donnellan, Rebecca
Eidleman, John
Gilman, Michele
Gioia, Anthony
GiveCorps Foundation Inc.
Johnson, Margaret
Kahn, Wendy L.
Kramon & Graham, P.A.
Kulkarni, Deepti
Landau, Julie
Mechak, Megan
Minnesota Lawyers Mutual
Insurance Company
Panos, Christopher
Platt, Susan
Rieger, J. Paul
Rinehardt, Mary Ellen
Sachs, Elisabeth
Sachs, Sheila and Stephen
Sassin, Lynn
Smith, Craig E

Snee, Gina
Squillario, Jennifer
Stevenson University
Stewart, Zachary
Zerivitz, Daniel

Equity Club (\$100-\$249)

Abel, Kenneth
Adelberg, Rudow, Dorf &
Hendler, LLC
Ades, Renee Bronfein
American Trading &
Production
Amos, Karen
Anderson, B. Jennine
Anderson, Jeanne
Anonymous
Arn, Kimberly
Barbera, Mary Ellen
Battaglia, Lynne Ann
Behre, Nikki
Bet Aviv Sisterhood
Borden, Winifred
Brannigan, Vincent
Calloway, Daniel W
Caplan, Elizabeth
Chappell, Julianne
Cobb, Dawna
Cunningham, Betsy
Daniels, Ursula
Davis, Deborah L
Douglas, Richard
Duker, Laurie
Eaves, Angela
Esquenet, Margaret
Fales, Lisa Jose
Fihelly, Linda Dean
Fontenelle, Christine
Friedman, Eileen
Furnari, Theresa
Gallo, Janet
Gazan, Heather

Geraldo, Manuel
Gold, Marjorie
Gordy, Emily
Gregor, Nancy
Grems, Kelly
Grosfeld, Sharon
Harris, Stacey Winakur
Hughes, Karen
Hystad, Cheryl
Jakubowski, Ruth
Jaros, David and
Katherine Rabb
Johnson, Sandra
Karpay, Jeannette
Kirkland, Bonnie
Kohler, Alison D
Koontz, Frederick Singley
Koplow, Michael and Ellen
Lasher, Patricia
Lawler, Theresa
Leibowitz, Jerry and Bettye
Mallon & McCool, LLC
Manis, Tammy Citara
Matricciani, Albert
McKenna, Luanne
Monopoli, Paula A
Oliver, Margaret
Orlinsky, Jo-Ann Mayer
Percy, Linda Eve
Robins, Ann
Robinson, Jill
Ruckman, Kathleen
Sakamoto-Wengel, Joy
Scurti, Mark
Shaffer, Mark
Shapiro, Kathy
Shemer, Kathleen
Sills, Joan
Singer, Jana
Sjoerdsma, Ann
Smith, Patricia
Spritz, Nancy

Students Supporting The
Women's Law Center -
University Of Baltimore
Students Supporting The
Women's Law Center -
University Of Maryland
Sundt, Ann Newman
Thaler, Carolyn
Trimble, Elizabeth
Van Deusen, Marie
Voelkel-Hanssen, Marty
Waxman, Barbara Baer
Weich, Cecile E
Weiss, Leesa
Whitfield, Lynette
Wilkie, Dana
Williams, Caren
Wrenn, Shannon

Donors

Abrams, Deborah
Akin Gump
Aminzadeh, Alison
Angelos, Fannie
Aronin, Geraldine
Atallah, Laila
Atas, Sarah
Avery, Shannon
Barry, William
Barsky, Dave
Beasley, Robert
Billage, Judith
Boehringer, Shawn
Bridges, Andrew
Brown, Cindy
Burke, Susan
Care, Gregory
Carrion, Audrey J.S.

Chima, Shaan
Citko, Holly
Cobb, Ellen
Colleluori, Margaret
Czapanskiy, Karen
DeAngulo, Marta
Drummond, Catherine
D'Souza, Gwenlynn
Erlichman, Susan
Evans, Carolyn
Farace, Suzanne
Feierabend, Allison
Finnan, Mollie
Garon, Risa
GoodSearch
Granat, Richard
Green, Jill
Greenlees, Lisa
Grimes, Margaret H
Gutman, Sandra
Hammerschlag, Jodi
Harper, Daniel and Ashley
Holliser, Emma
Howe, Barbara Kerr
Huber-Scott, Kathleen
Hunt, Emily
Jacobs, Cheryl Kelley
Jawando, Michele Lawrence
Jbaili, Nadine
Jean-Philippe, Cynthia
Johnson, Cheryl
Johnson, Julie
Kafka, Erin V
Keating, Mary
Kelly, Andrea
Klein, Sarit
Kobb, Frederick
Koller, Dionne

Konradi, Amanda
Krevor-Weisbaum, Sharon
Kuhn, Christie
La Forge, Amanda
Lambert, Alison
Laporte, Dawn
Lee, Jessica
Lennig, Dorothy
Levin, Phillip
Levine, Victoria
Lifson, Cynthia
Lipkin, Rhonda
Mancusi, Kathy
Martin, Rachel
Mather, Mary-Jo
May, Michele
McCloggott, Mary
Mears, Rebekah
Meyerhoff, Sayra
Mills, Thomas
Minton, Sandra
Moses, Sarah
Moss, Lindsay
Mouta-Bellum, Carla
Nutely, Erin
Oneglia, Stewart
Orloff, Leslye
Ostrowski, David
Parry, Shirley
Podolsky, Susan
Polowy, Carolyn
Radcliffe, Darlene
Ramirez, Linda
Rhett, Michelle
Riley, Anita
Robinson, Harriet
Rochvarg, Ria
Romaine, Terry

Rosa, Virginia
Rosenberg, Ellen
Ross, Jane
Sabet, Alexander
Savit, Diana
Scharfstein, Julie
Scheib, Megan
Seidenman, Cindy
Shortall, Angela
Shuger, Nancy
Skedsvold, Paula
Spevack, Linda S.
Stedman, Michael
Stein, Martin and
Diehl, Cheryl
Stillman, Ferrier
Stoler, Lisa
Strissel, Sandra L
Terenzini, Eden O
Thompson, Jonathan
Traub, Lois
Trestman, Marlene
Upshur, Bryan
Villareale, Catherine
Ward, M. Kim
Wase, Randy Sue
Weinberg, Lynn
Weinstein, Halee
White, Lindsey
Wilkinson-Hagen, Amy
Wilson, Alicia
Witri, Sarah
Wohl, Rachel
Wolcott, Roberta

Grant Funders

Administrative Office of the Courts
Equal Justice Works
Governor's Office of Crime Control and Prevention
VOCA
VAWA

Marjorie Cook Foundation
Maryland Legal Services Corporation
United Way of Central Maryland

Foundations

David and Barbara B. Hirschhorn
Foundation
GiveCorps Foundation
Lois and Irving Blum Foundation

John J. Leidy Foundation
John P. Strubing Foundation
Marjorie Cook Foundation
Safeway Foundation

United Jewish Endowment Fund
Venable Foundation
Verizon Hopeline

Law Firms/Companies

Adelberg, Rudow, Dorf &
Hendler, LLC
Amazon Smile
Akin, Gump, Strauss, Hauer &
Feld, LLP
Court Watch Montgomery
DLA Piper
Domino Foods
Dugan, Babij & Tolley, Inc.

Gallagher, Evelius & Jones
Goodsearch
Gordon Feinblatt, LLC
Gorfine, Schiller & Gardyn, PA
Kaufman, Ries & Elgin, PA
Law Office of Marla Zide
Law Office of Sally B. Gold
Marginsoft
Maryland Legal Aid

Miles & Stockbridge, PC
Minnesota Lawyers Mutual
Insurance Company
Murthy Law Firm
No Idea Tavern
PK Law
Shiso Tavern
Tydings and Rosenberg

Non-Monetary Contributions

All About Me Salon
Baltimore Symphony Orchestra
Barrett King
Berger Cookies
Brick Bodies
Cabot Creamery Cooperative
Center Stage
Chef's Expressions
Daily Record
Earth Treks Climbing Centers
Foreman Wolf
Giant Food
Gertrude's
Heavy Seas Beer
Hopkins Symphony Orchestra

Jessica Morgan
Lodgecliff Bed and Breakfast
Mars Super Markets
Naron Chocolates
Otterbein's Cookies
Partnership Wealth Management LLC
Pub Dog
Robert McClintock Gallery
Safeway
Stoneleigh Lanes
The Helmand
Uncle Wiggly's
Woodhall Wine Cellars
Young Victorian Theatre Company

In-Kind Contributions

Brockett Horne
Circuit Court for Baltimore City
Circuit Court for Baltimore County
Circuit Court for Carroll County

We regret any omissions or inaccuracies that may appear in the list above and welcome hearing from you regarding any corrections.

VOLUNTEERS

The Women's Law Center is grateful for the generous commitment of time from our volunteers. Their dedication and support is crucial in ensuring our ability to help as many people as possible.

FAMILY LAW HOTLINE VOLUNTEERS

Ruben Ballesteros	Dorothy Haynes
Donna Beard	Fred Kobb
Richard Chambers	

EMPLOYMENT LAW HOTLINE VOLUNTEERS

Tracy Ashby	Susan Jameson	Edgar Ndjatou
Ashley Bosche	Julie Janofsky	Joyce Smithey
Curtis Cooper	Danny Katz	Jennifer Stair
Andrew Dansicker	Mary Keating	Lynette Whitfield
Gwen D'Souza	Andreas Lundsted	
Bruce Godfrey	Beth Milito	

JUDICARE ATTORNEYS

Susan Bell	Robyn Dunlap	Lauren Kamenas	Deidra Proctor
Victor Berger	Joseph Githuku	Kon Kim	Jeffrey Schultz
Judith Brunton	George Golomb	Alicia Lewis	Rue Stewart
Jose Canto	Akiva Gross	Lisa Magil	Andrea Sugar
Richard Chambers	Jonathan Hoover	Melanie Mfume	Susan Terlep
Michael Connolly	Will Hudson	Tracy Miller	Marty Voelkel-Hanssen
Christopher Daniels	Adam Hyman	Dominique Moore	Annamaria Walsh
Diana Denrich	Ronald P. Jackson	David Nowak	
Arnette Dorsey	Christine and Kevin Joyce	Mallory Phares	

PAST LEADERS COMMITTEE MEMBERS

Mimi Azrael	Kathleen O'Ferrall	Francine Krumholz	Joy Sakamoto-Wengel
Deborah Bacharach	Friedman	Dorothy Lennig	Lynn Sassin
Linda Barclay	Susan Goering	Susan Leviton	Kathleen Shemer
Lynne Ann Battaglia	Sally Gold	M. Brooke Murdock	Jana Singer
Lynne Durbin	Nancy Gregor	Jane Murphy	Carol Smith
Deborah Thompson	Ann Hoffman	Christyne Neff	Bobbie Steyer
Eisenberg	Marla Hollandsworth	Mary Ellen Rinehardt	Sally Swann
Susan Elgin	Cheryl Hystad	Carolyn Rodis	Susan Tannenbaum
Debby Sweet Eyley	Jeannette Karpay	Emily Miller Rody	Gwen Tromley
Dorothy Fait	Wendy Kronmiller	Elisabeth Sachs	Hazel Warnick

SUPPORT OUR WORK

The Justice Fund provides us with critical funds needed to invest in the future of the organization. Gifts to the Justice Fund will help the Women's Law Center provide important services to women and stand at the forefront of legal and public policy initiatives in the state.

Your investment in the Justice Fund will help build and sustain an equitable society for the next generation of women and their families.

To contribute, fill out the form below and mail it to:

*The Women's Law Center
305 West Chesapeake Avenue
Suite 201*

Towson, MD 21204

Yes, I want to join the Women's Law Center!

- Enclosed are my membership dues of \$50.
- Enclosed are my student membership dues of \$15.

In addition to my dues, I'd like to make a gift to the Justice Fund to join the:

- Legacy Circle \$5,000
- Visionary Society \$2,500
- Benefactor Circle \$1,000
- Advocacy Circle \$500
- Liberty Club \$250
- Equity Club \$100
- Other \$ _____

Name _____

Organization _____

Address _____

City _____ State _____ Zip _____

Email _____

Phone _____

I would like to receive emailed WLC updates and newsletters.

My employer will match my gift.

Check made payable to The Women's Law Center is enclosed.

Please charge my Visa Mastercard
Credit Card # _____ Sec. code _____

Signature _____



"This year we helped over 6000 people on the hotline alone, and with more resources, we can help even twice that many."

Jill Eisner, Hotline Attorney

I would like to spread my gift throughout the year (Benefactor Circle members and higher):

Total Amount: \$ _____

Bill me monthly: \$ _____

Bill me quarterly: \$ _____



Women's
Law Center
of Maryland

305 W. Chesapeake Avenue
Suite 201
Towson, Maryland 21204
410.321.8761
www.wlcmd.org